

## Test Report

Report No.: GNB19071017EN

Date: Jul. 19, 2019

Page 1 of 4

The following information was/were submitted and identified by/on behalf of the client:

Applicant :  
Address :  
Sample Name : HAND SANATIZER  
Sample Model :  
Country of Origin : China  
Sample Receive Date : Jul. 12, 2019  
Sample Testing Period : Jul. 12, 2019 - Jul. 16, 2019  
Test Result Summary:

As requested by the applicant, for details refer to attached page(s).

TEST ITEM(S)	TEST REQUESTED	CONCLUSION(S)
Lead(Pb), Cadmium(Cd), Mercury(Hg), Hexavalent Chromium(Cr VI) content	Directive 94/62/EC of the European Parliament and its amending Directive 2005/20/EC	PASS

# ORIGINAL

Authorized signature:



Lab Manager: Gavin Zhou



Jul. 19, 2019

This report is only responsible for the tested sample(s) from the client, the testing result(s) is used for scientific research, teaching or internal quality control. Without the writing agreement of the company, the client is not allowed to copy the report in part (entire copy is excepted).

**Test Result(s):**
**Test Sample Description:**

Material No.	Material Description
<u>01</u>	Translucence dull polish plastic
<u>02</u>	Translucence plastic
<u>03</u>	White plastic
<u>04</u>	White plastic
<u>05</u>	Translucence plastic
<u>06</u>	Translucence plastic
<u>07</u>	Translucence dull polish plastic

**Lead(Pb), Cadmium(Cd), Mercury(Hg), Hexavalent Chromium(Cr VI) content**

**Test Method:** US EPA 3052:1996 & US EPA 6010C:2007  
 &US EPA 3060A: 1996 & US EPA 7196A: 1992

<u>Test Items</u>	<u>Unit</u>	<u>RL</u>	<u>Limit</u>	<u>Result(s)</u>	
				<u>01</u>	<u>02</u>
Lead (Pb)	mg/kg	10	--	N.D.	N.D.
Cadmium (Cd)	mg/kg	10	--	N.D.	N.D.
Mercury (Hg)	mg/kg	10	--	N.D.	N.D.
Chromium VI (Cr VI)	mg/kg	50	--	N.D.	N.D.
Sum of Pb, Cd, Hg and Cr VI	mg/kg	--	100	N.D.	N.D.
<b><u>Conclusion(s)</u></b>				PASS	PASS

<u>Test Items</u>	<u>Unit</u>	<u>RL</u>	<u>Limit</u>	<u>Result(s)</u>	
				<u>03</u>	<u>04</u>
Lead (Pb)	mg/kg	10	--	N.D.	N.D.
Cadmium (Cd)	mg/kg	10	--	N.D.	N.D.
Mercury (Hg)	mg/kg	10	--	N.D.	N.D.
Chromium VI (Cr VI)	mg/kg	50	--	N.D.	N.D.
Sum of Pb, Cd, Hg and Cr VI	mg/kg	--	100	N.D.	N.D.
<b><u>Conclusion(s)</u></b>				PASS	PASS

This report is only responsible for the tested sample(s) from the client, the testing result(s) is used for scientific research, teaching or internal quality control. Without the writing agreement of the company, the client is not allowed to copy the report in part (entire copy is excepted).

# Test Report

Report No.: GNB19071017EN

Date: Jul. 19, 2019

Page 3 of 4

<u>Test Items</u>	<u>Unit</u>	<u>RL</u>	<u>Limit</u>	<u>Result(s)</u>	
				<u>05</u>	<u>06</u>
Lead (Pb)	mg/kg	10	--	N.D.	N.D.
Cadmium (Cd)	mg/kg	10	--	N.D.	N.D.
Mercury (Hg)	mg/kg	10	--	N.D.	N.D.
Chromium VI (Cr VI)	mg/kg	50	--	N.D.	N.D.
Sum of Pb, Cd, Hg and Cr VI	mg/kg	--	100	N.D.	N.D.
<b><u>Conclusion(s)</u></b>				PASS	PASS

<u>Test Items</u>	<u>Unit</u>	<u>RL</u>	<u>Limit</u>	<u>Result(s)</u>
				<u>07</u>
Lead (Pb)	mg/kg	10	--	N.D.
Cadmium (Cd)	mg/kg	10	--	N.D.
Mercury (Hg)	mg/kg	10	--	N.D.
Chromium VI (Cr VI)	mg/kg	50	--	N.D.
Sum of Pb, Cd, Hg and Cr VI	mg/kg	--	100	N.D.
<b><u>Conclusion(s)</u></b>				PASS

- Note:**
1. 1000mg/kg = 0.1%;
  2. RL = Reporting Limit;
  3. N.D. = Not Detected (<RL).

ORIGINAL

This report is only responsible for the tested sample(s) from the client, the testing result(s) is used for scientific research, teaching or internal quality control. Without the writing agreement of the company, the client is not allowed to copy the report in part (entire copy is excepted).

Sample Photo(s):

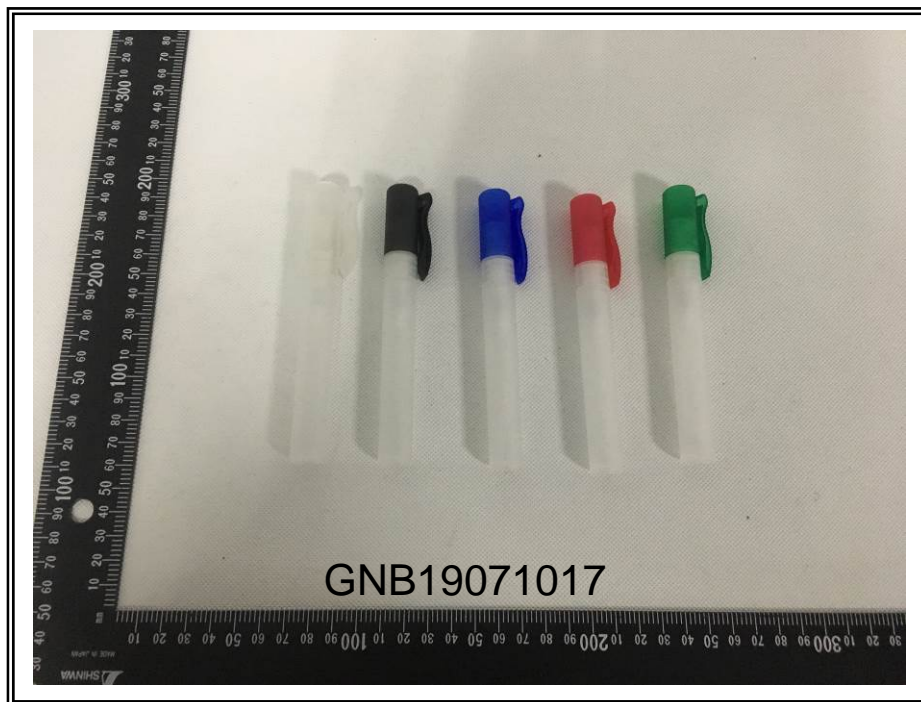
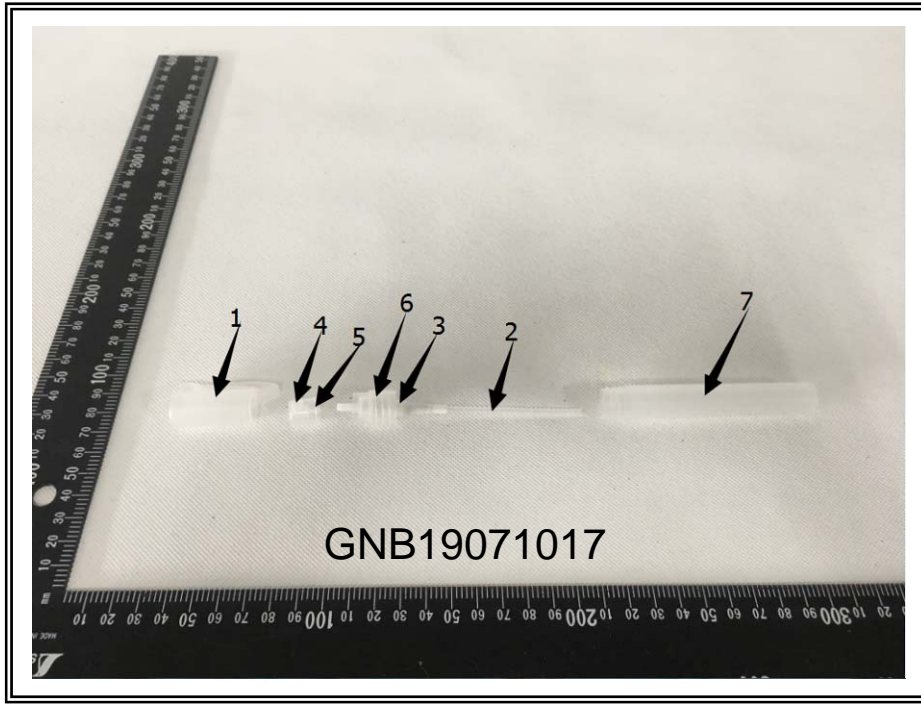

GIG authenticate the photo(s) on original report only

**\*\*\*End of Report\*\*\***

This report is only responsible for the tested sample(s) from the client, the testing result(s) is used for scientific research, teaching or internal quality control. Without the writing agreement of the company, the client is not allowed to copy the report in part (entire copy is excepted).